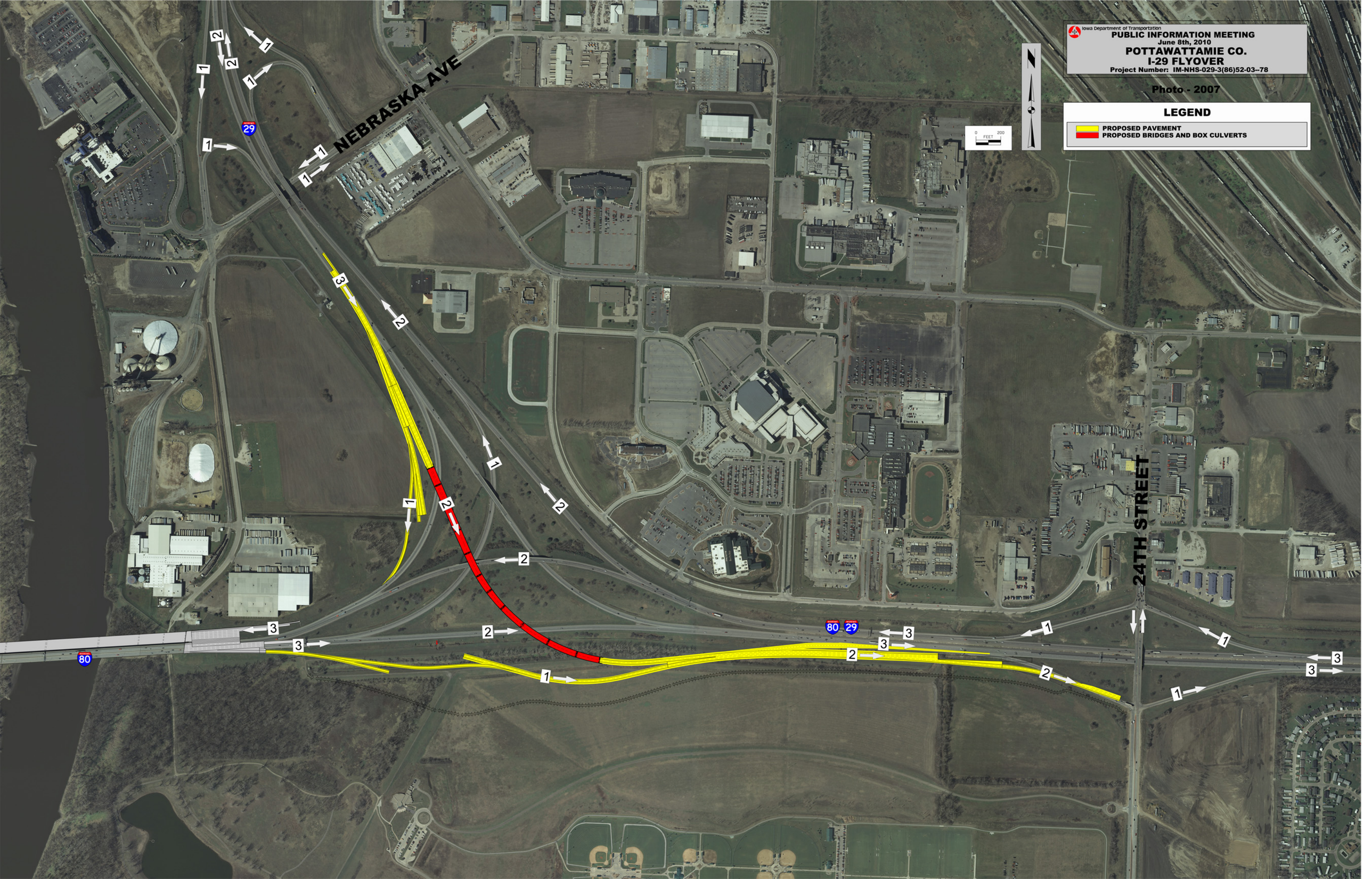
Iowa Department of Transportation
PUBLIC INFORMATION MEETING
June 8th, 2010
POTTAWATTAMIE CO.
I-29 FLYOVER
Project Number: IM-NHS-029-3(86)52-03--78
Photo - 2007
LEGEND
PROPOSED PAVEMENT
PROPOSED BRIDGES AND BOX CULVERTS
0 200
FEET
NEBRASKA AVE
24TH STREET
29
80