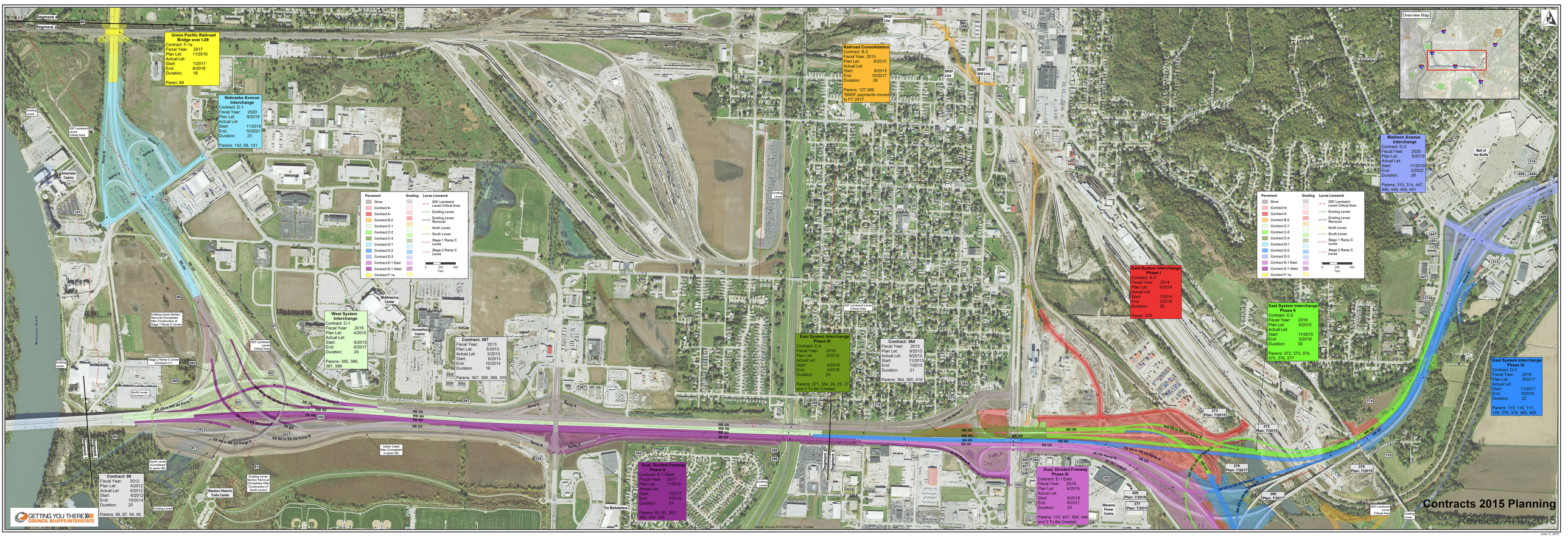

Union Pacific Railroad Bridge over I-29
Contract: F-1a
Fiscal Year: 2017
Plan Let: 11/2016
Actual Let:
Start: 1/2017
End: 6/2018
Duration: 18
Parens: 69
Nebraska Avenue Interchange
Contract: D-1
Fiscal Year: 2020
Plan Let: 9/2019
Actual Let:
Start: 11/2019
End: 10/2021
Duration: 23
Parens: 142, 68, 141
Railroad Consolidation
Contract: B-2
Fiscal Year: 2015
Plan Let: 6/2015
Actual Let:
Start: 8/2015
End: 10/2017
Duration: 26
Parens: 127,366.
*BNSF payments moved to FY 2017
Madison Avenue Interchange
Contract: D-3
Fiscal Year: 2020
Plan Let: 9/2019
Actual Let:
Start: 11/2019
End: 3/2022
Duration: 28
Parens: 313, 314, 447, 448, 449, 450, 451
Pavement
Grading
Levee Linework
Done
Contract A-
Contract A-
Contract B-2
Contract C-1
Contract C-2
Contract C-4
Contract D-1
Contract D-2
Contract D-3
Contract E-1 East
Contract E-1 West
Contract F-1a
500' Landward Levee Critical Area
Existing Levee
Existing Levee Removal
North Levee
South Levee
Stage 1 Ramp C Levee
Stage 2 Ramp C Levee
0 250 500 Feet
West System Interchange
Contract: C-1
Fiscal Year: 2015
Plan Let: 4/2015
Actual Let:
Start: 6/2015
End: 6/2017
Duration: 24
Parens: 385, 386, 387, 388
Contract: 367
Fiscal Year: 2013
Plan Let: 5/2013
Actual Let: 5/2013
Start: 6/2013
End: 10/2014
Duration: 16
Parens: 367, 368, 369, 309
East System Interchange Phase I
Contract: A-3
Fiscal Year: 2014
Plan Let: 5/2014
Actual Let:
Start: 7/2014
End: 3/2016
Duration: 20
Parens: 370
East System Interchange Phase II
Contract: C-2
Fiscal Year: 2016
Plan Let: 9/2015
Actual Let:
Start: 11/2015
End: 5/2018
Duration: 30
Parens: 372, 373, 374, 375, 376, 377
East System Interchange Phase III
Contract: C-4
Fiscal Year: 2016
Plan Let: 2/2016
Actual Let:
Start: 4/2016
End: 4/2018
Duration: 24
Parens: 371, 384, 24, 25, 27 and 3 To Be Created
Contract: 364
Fiscal Year: 2013
Plan Let: 9/2013
Actual Let: 9/2013
Start: 11/2013
End: 7/2015
Duration: 21
Parens: 364, 365, 419
East System Interchange Phase IV
Contract: D-2
Fiscal Year: 2018
Plan Let: 9/2017
Actual Let:
Start: 11/2017
End: 9/2019
Duration: 22
Parens: 115, 116, 117, 129, 378, 379, 380, 400
Contract: 86
Fiscal Year: 2012
Plan Let: 4/2012
Actual Let: 4/2012
Start: 6/2012
End: 10/2014
Duration: 20
Parens: 86, 87, 94, 95
Dual, Divided Freeway Phase II
Contract: E-1 West
Fiscal Year: 2017
Plan Let: 11/2016
Actual Let:
Start: 1/2017
End: 1/2019
Duration: 24
Parens: 82, 83, 392, 393, 394, 396
Dual, Divided Freeway Phase III
Contract: E-1 East
Fiscal Year: 2019
Plan Let: 6/2019
Actual Let:
Start: 8/2019
End: 8/2021
Duration: 24
Parens: 133, 407, 408, 446 and 3 To Be Created
Overview Map
Segment 4
Segment 2
Segment 1
Segment 3
Ameristar Casino
Horseshoe Casino
Mall of the Bluffs
Manawa Power Centre
Western Historic Trails Center
The Marketplace
Indian Creek Oaks (Complete in parens 86)
Existing Levee Section Removal (Completed After Construction of Stage 1 Ramp C Levee)
Existing Levee Section Removal (Completed After Construction of South Levee)
Stage 2 Ramp C Levee (Contract C1)
North Levee (Contract C1)
South Levee (Completed in parens 86)
500' Landward Levee Critical Area
Existing Levee
Mississippi River
GETTING YOU THERE
COUNCIL BLUFFS INTERSTATE
Contracts 2015 Planning
Revised: 4/10/2015
June 11, 2015