MADISON AVENUE INTERCHANGE

Council Bluffs, IA

Key Features

- Four through lanes provided for Madison Avenue in interchange area
- Additional turn lanes provided to improve capacity and safety

For more information

Wendy Thompson
Public Information Officer
712.216.3339
Wendy.Thompson@
CouncilBluffsInterstate.com

PROJECT DESCRIPTION

The Madison Avenue Interchange reconstruction involves rebuilding the interchange and bridges over Mosquito Creek in order to meet current design standards and capacity needs. The reconstructed interchange will be a tight urban diamond with a similar configuration to the existing interchange. This project will also include construction of longer acceleration lanes when merging onto I-80. The Madison Avenue Interchange on I-80 is located about a mile northeast of the I-80/I-29 East System Interchange.

MADISON AVENUE INTERCHANGE

Council Bluffs, IA

PROJECT MAP

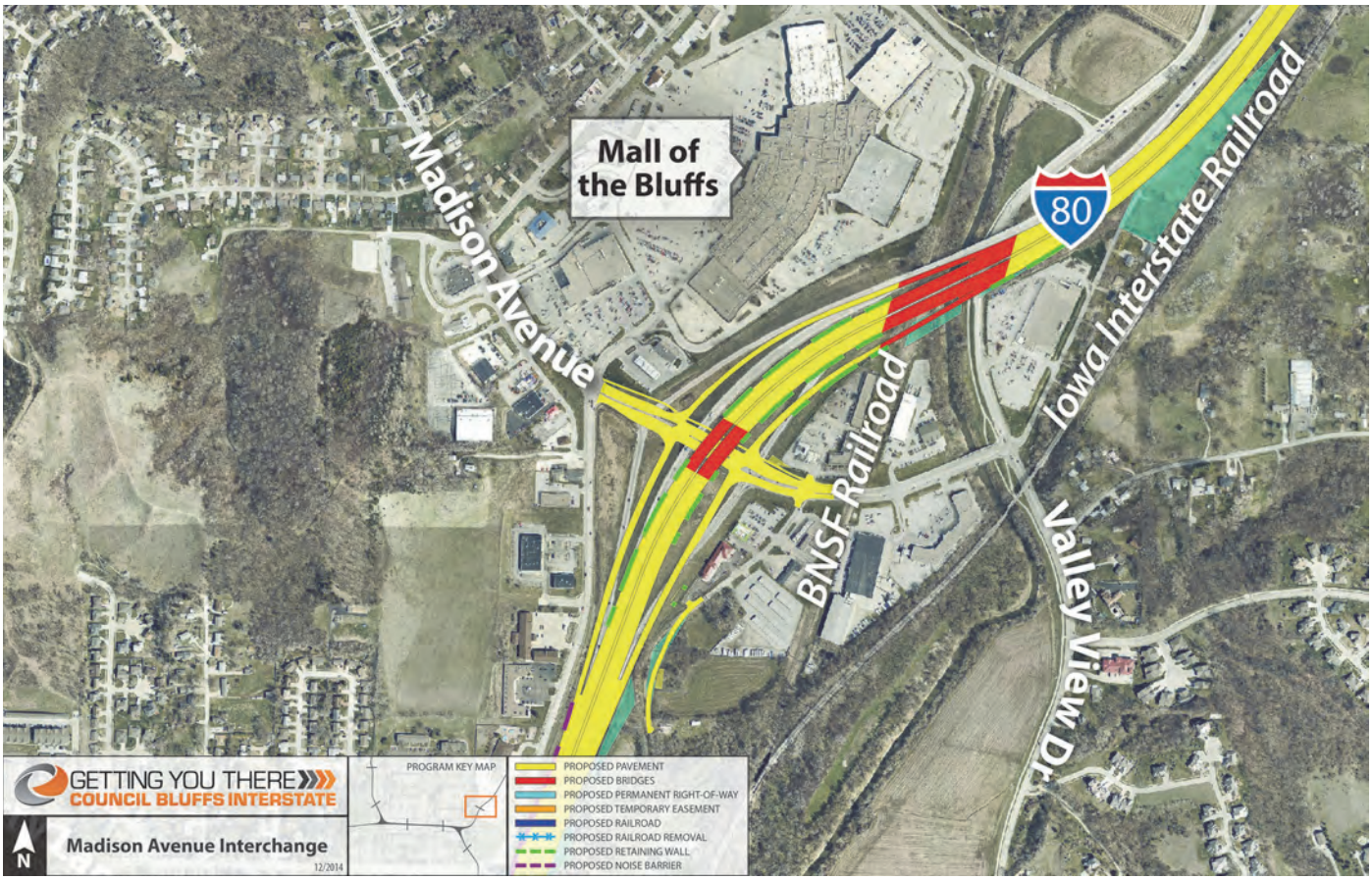

PROJECT SCHEDULE

Anticipated Construction: 11/2019–03/2022